

SOUTH SIDE ELEVATION

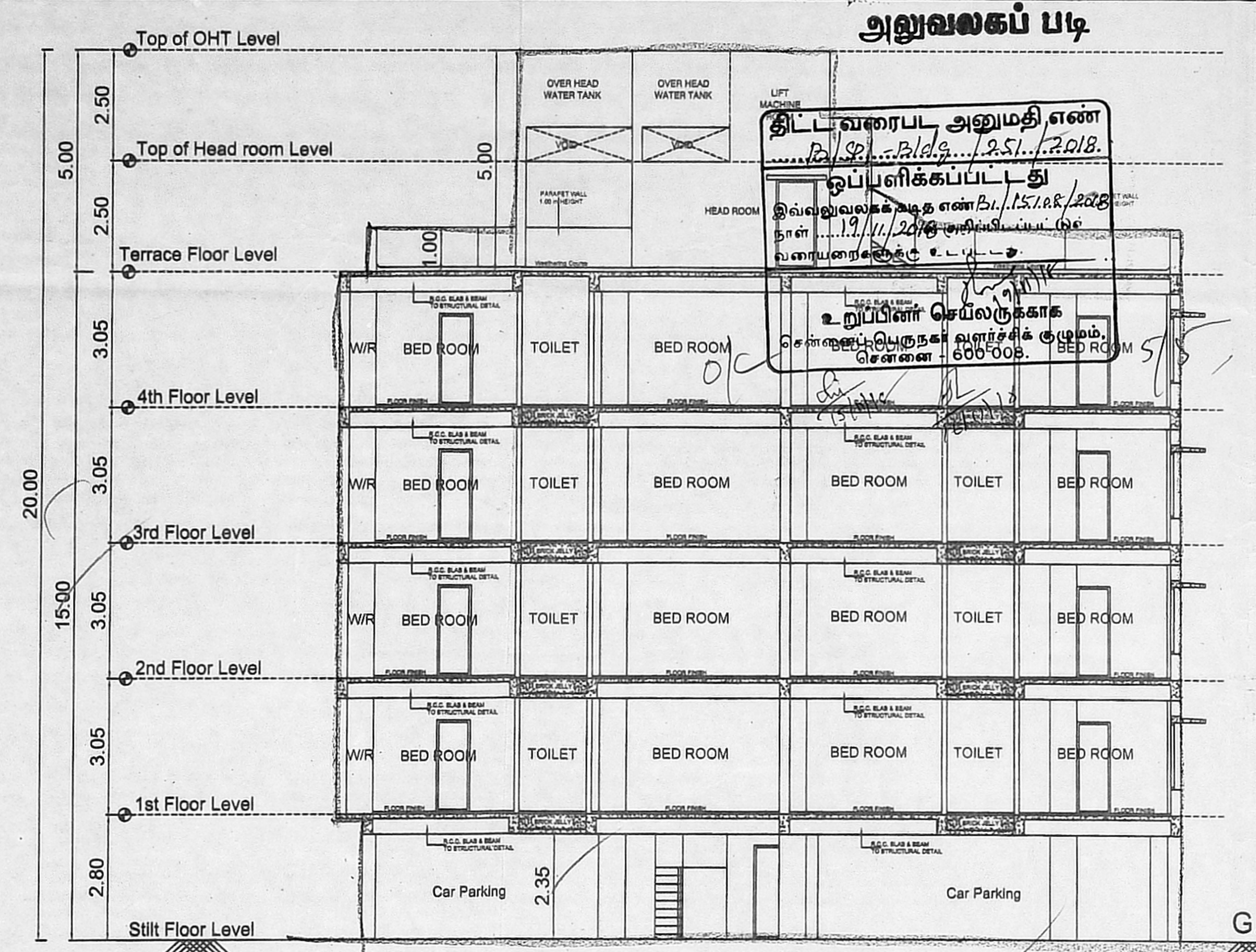

SECTION ON "A - A"

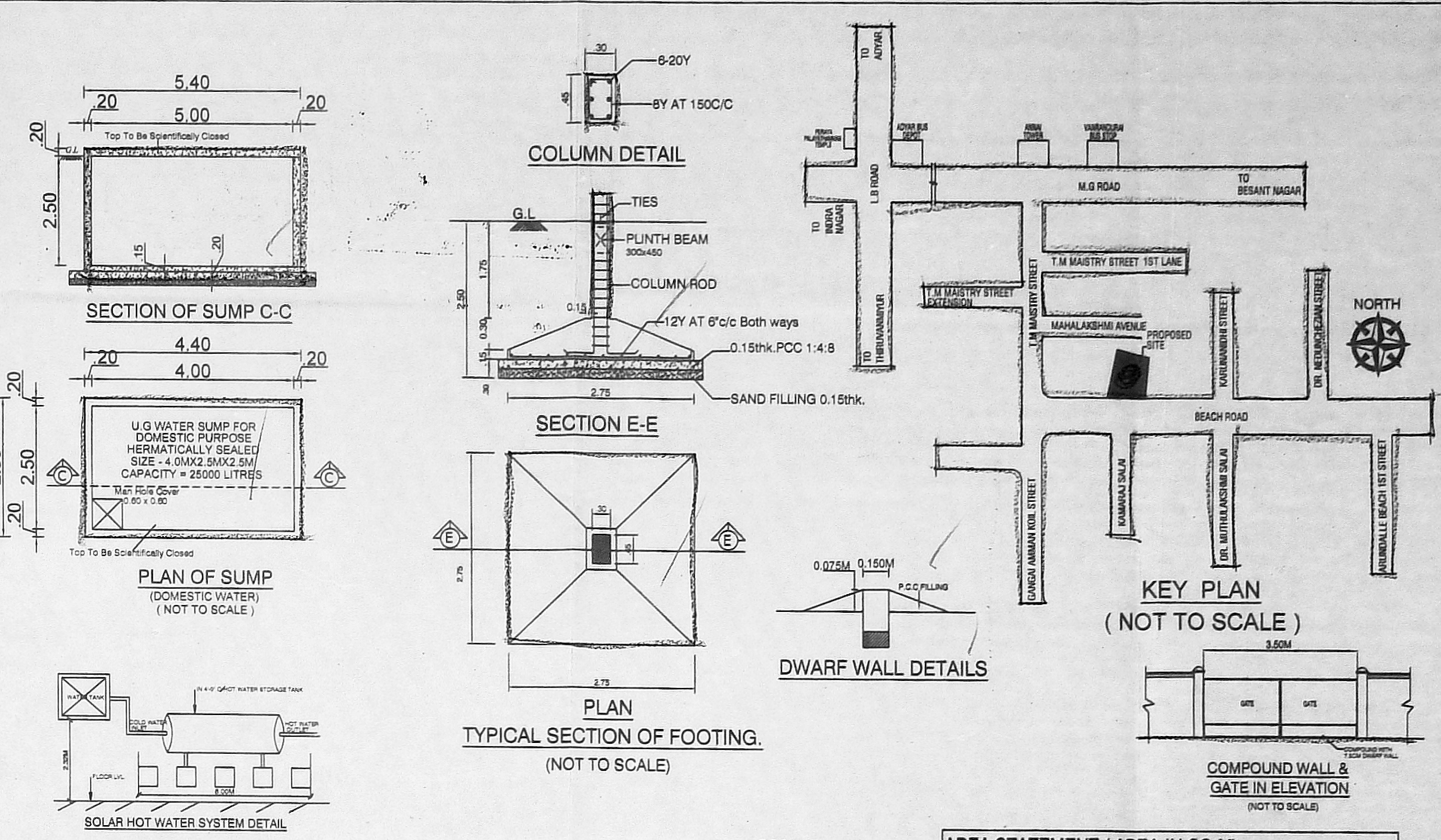

NORTH POINT:
 திருத்திய வரைபடம்: 19-11-18
 ந. எண்: 15/34 CROSS STREET
 க. தலைவாளர்: ச. ந. சுவாமிநாதன்

SPECIFICATIONS:
 FOUNDATION: R.C.C. PILE FOUNDATION OVER A BED OF R.C.C. COLUMN FOUNDATION AND THE PLINTH BEAMS OVER A BED OF P.C.C 1:4:8 SAND CUSHIONED.
 SUPER STRUCTURE: 100mm THK. INTERNAL & 150mm THK. EXTERNAL WALLS IN G.M 1:5 WITH PLASTER IN G.M 1:3
 R.C.C. WORK: R.C. COLLING BEAMS, SLABS, LINTELS, IN M25 MIX ADEQUATELY REINFORCED.
 FLOORING: CERAMIC FLOORING.
 WEATHERING COURSE: ONE SET OF BRICK JELLY LIME CONCRETE MIXED WITH CRUDE OIL. POINTED AND LAID TO SLOPE.
 NOTE: UNDER GROUND SUMP AND OVER HEAD WATER TANK ARE SCIENTIFICALLY CLOSED.

SCHEDULE OF JOINERY

TYPE	DESCRIPTION	SIZE
ED	Entrance Door	1.00 x 2.10
D1	Door	0.90 x 2.10
D2	Door	0.75 x 2.10
W1	Window	1.22 x 1.50
KW	Kitchen Window	1.22 x 1.20
FW	French Window	0.80 x 1.80
FW1	French Window	1.20 x 1.80
V1	Ventilator	0.60 x 0.60
RS	Rolling Shutter	1.50 x 2.10
EX	Exhaust Fan	0.90 Dia.

JOB TITLE
 PLAN SHOWING THE PROPOSED CONSTRUCTION OF RESIDENTIAL BUILDING AT PLOT NO. 5 & 6, BEACH ROAD, LAKSHMIPURAM, MAHALAKSHMI AVENUE, THIRUVANMIYUR, CHENNAI - 600 041, COMPRISED IN S.NO.162/10 PART AND AS PER PATTA T.S NO. 8/1 & 8/2, BLOCK NO. 49 OF THIRUVANMIYUR VILLAGE, GREATER CHENNAI CORPORATION, DIVISION - 181, ZONE - XIII.

AREA STATEMENT (AREA IN SQ.M)

FLOOR	NON FSI BALCONY 5%	Residential FSI AREA	USAGE
FLOOR - STILT	0.00	0.00	PARKING
FLOOR01	11.07	228.04	RES - 2 Du
FLOOR02	11.07	228.04	RES - 2 Du
FLOOR03	11.07	228.04	RES - 2 Du
FLOOR04	11.07	228.04	RES - 2 Du
TOTAL	44.28	904.16	RES - 8 Du

PLOT AREA (AS PER DEC.) - 610.09 sq.m
 PLOT AREA (AS PER PATTA) - 628.00 sq.m
 PLOT AREA (SUPERIMPOSED) - 609.81 sq.m
 FSI - 1.483

ALL DIMENSION ARE IN METRE

COLOUR INDEX:
 PROPOSED = [Symbol]
 BOUNDARY = [Symbol]
 ROAD = [Symbol]

GPA / OWNER SIGNATURE
 [Signature]

STRUCTURAL ENGINEER
 S. NAGESH, B.E. (CIVIL), M.A.Sc., M.I.E.
 Structural Engineer
 Class I, Licensed Surveyor No. 180
 NEW No. 15, 3rd CROSS STREET
 KARIGAM GARDENS, ADYAR
 CHENNAI - 600 020.
 Email: nagesh@somadennagesh.in
 Mobile: 98402 31666

LICENSED SURVEYOR / ARCHITECT
 N. Solai.
 Solai Nachiappan, D.Arch., A.I.A.,
 Architect No. CA/92/15100
 No. 26/1, Raju Street,
 West Mambalam, Chennai-600 033.

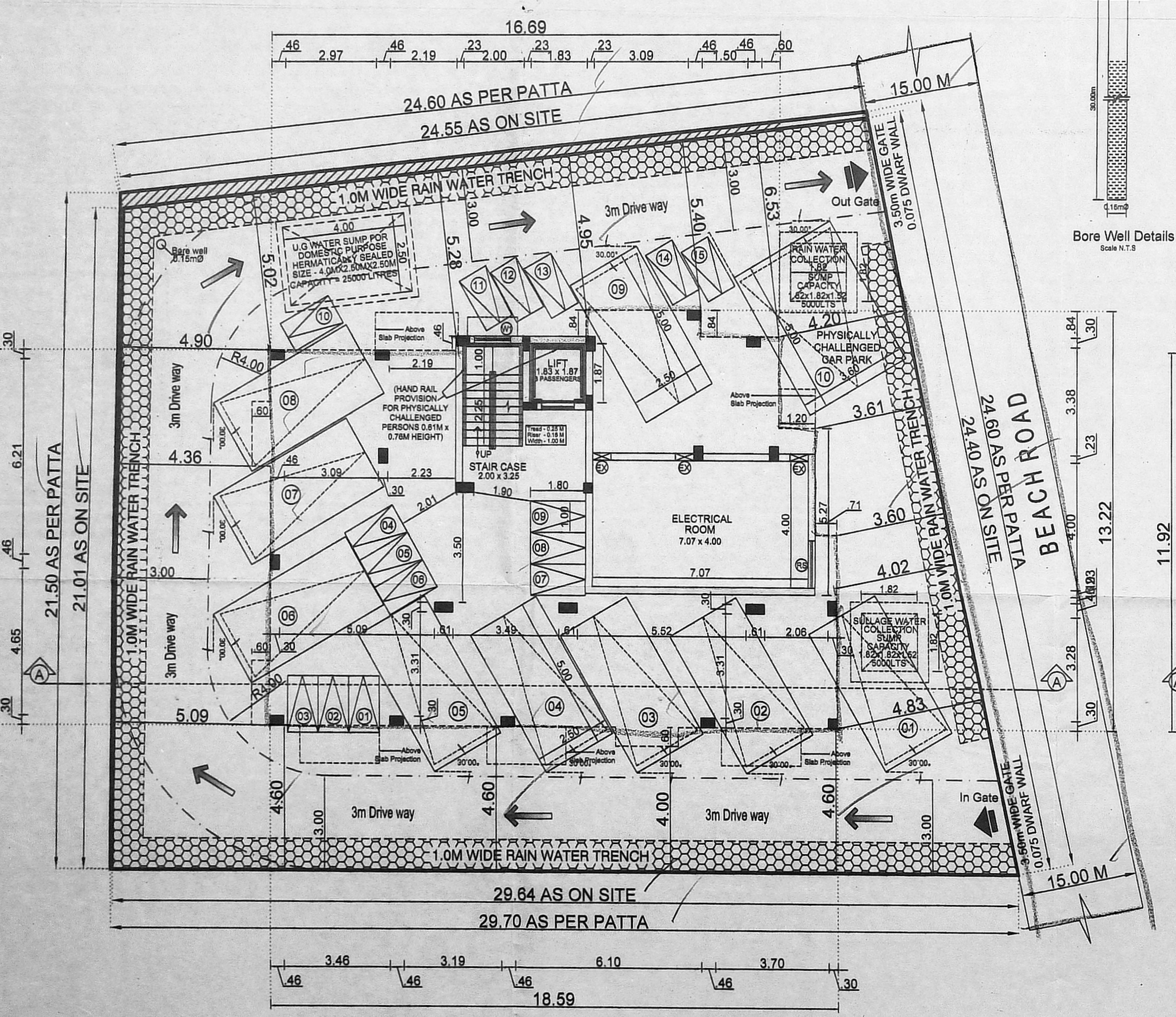

SITE PLAN CUM STILT FLOOR PLAN

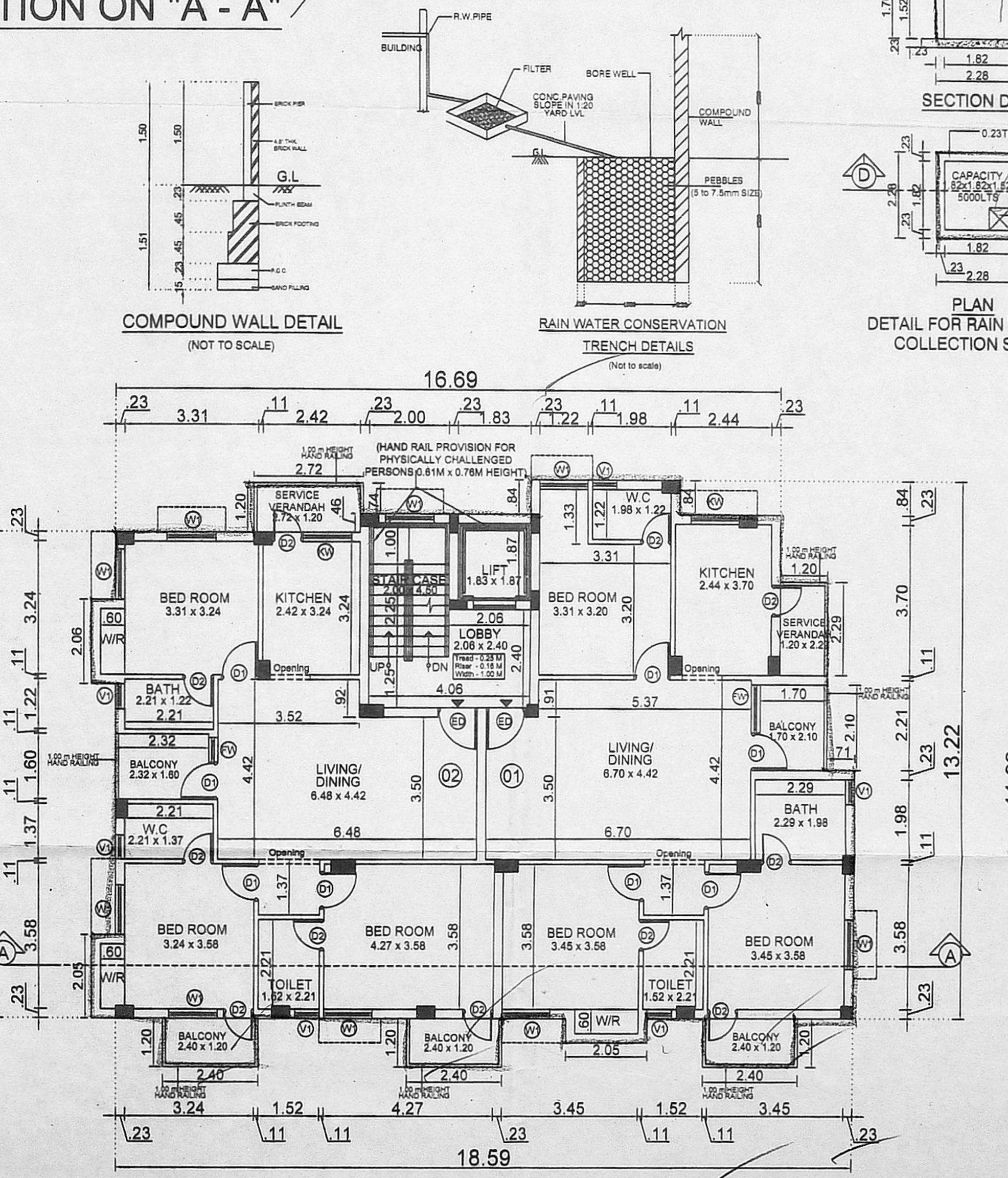

TYPICAL FLOOR PLAN (1st to 4th Floors)

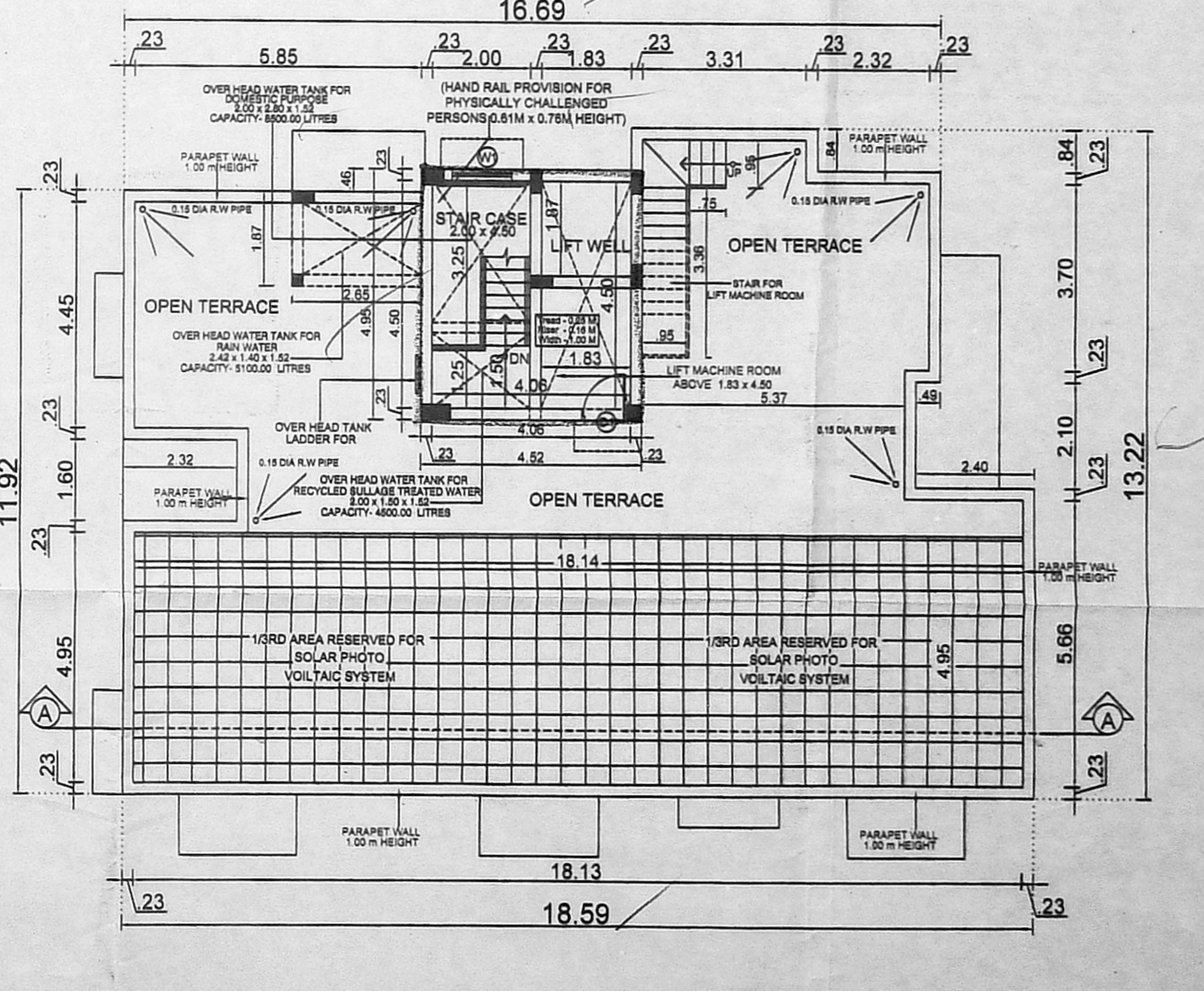

TERRACE FLOOR PLAN

DRAWING TITLE
 SITE CUM STILT FLOOR PLAN
 TYPICAL FLOOR PLAN (1st to 4th Floor),
 TERRACE FLOOR PLAN,
 SOUTH SIDE ELEVATION & SECTION ON "A-A"

DRAWN	S.U	CHECKED	KN
SCALE	1:100	DATE	07-07-18